

Step 1. Visit the link in the email with download instructions.

From: Journeyed.com or Academic Superstore [mailto:contact@academicsuperstore.com]
Sent: Thursday, October 15, 2015 3:49 PM
To: SPSS Customer
Subject: Download Instructions for IBM SPSS Statistics Premium Grad Pack 23.0 Academic (Windows Download - 12 Month License)

Hello SPSS Customer

Thank you for choosing Academic Superstore!

Your order has been processed and your download for IBM SPSS Statistics Premium Grad Pack 23.0 Academic (Windows Download - 12 Month License) is ready.

To download your software, please follow these steps:

1. Click on the Download URL below.
2. Use your email address and the Download Password to download the IBM SPSS software.
3. Install the downloaded software and use the Activation Key(s) to activate the IBM SPSS product on your computer.

Click here to begin.

Below are the three resources you will need to access and install your IBM SPSS software:

1. Download URL:
<https://www.AcademicSuperstore.com/download/c096973c247680270e629f9b6f4a9610469acd7c5e3823aa12eb7b41fxxxxxx>
2. Download Password: XXXXXXXXXXXXX
3. Product Activation Key(s) (for use in product installer):
e02e93fa6d13xxxxxxx

Please Note: This download and product information is specific to you and your order. Do not share this information with anyone else.

If you have any questions or comments please call us at 1-800-876-3507 |

2. You will be taken to the below window. Enter your download password and the email address used to purchase.

The screenshot shows the Academic Superstore website interface. At the top, there is a red header with the JourneyEd.com logo on the left, a search bar in the center, and navigation links on the right including 'SHOP BY CATEGORY', 'SCHOOL SERVICES', 'Get a Quote', 'My Account', and 'Cart'. Below the header, a white box contains the title 'Download IBM SPSS Statistics Premium 23.0 Campus Edition Win for Capella (Electronic Software Download) now!' and two input fields: 'Download Password' and 'Email Address'. A red button labeled 'CLICK HERE TO DOWNLOAD!' is positioned below the input fields. The footer area includes social media icons for Facebook, Twitter, Google+, and YouTube, along with payment logos for VISA, MasterCard, American Express, Discover, and PayPal. Contact information is provided as 'FAQ', 'CONTACT US', and the phone number '800.876.3507'.

3. You may get a window similar to the one below. Click "Run".

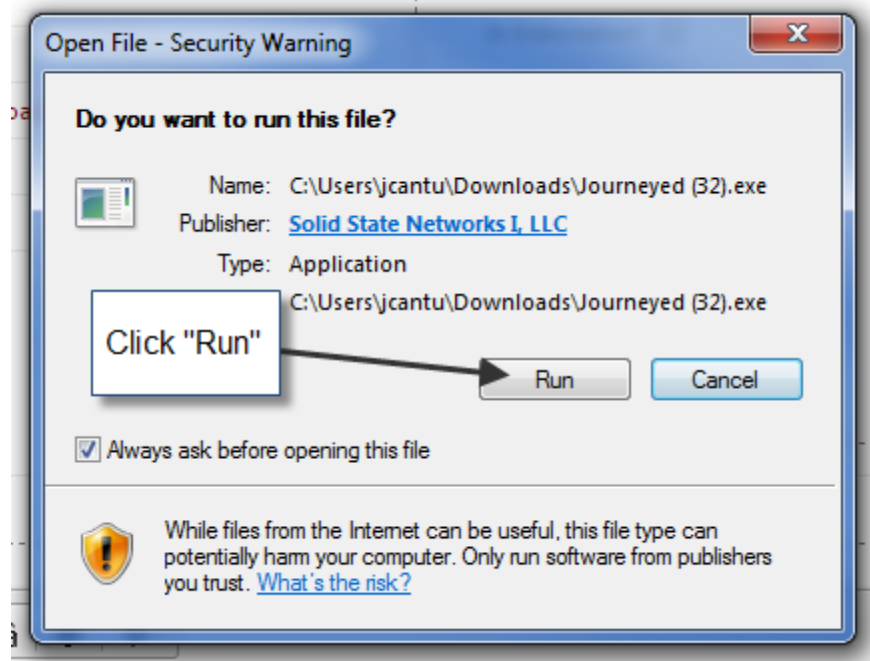

4. Next you will select where to download the files. The below picture shows the desktop selected as an example.

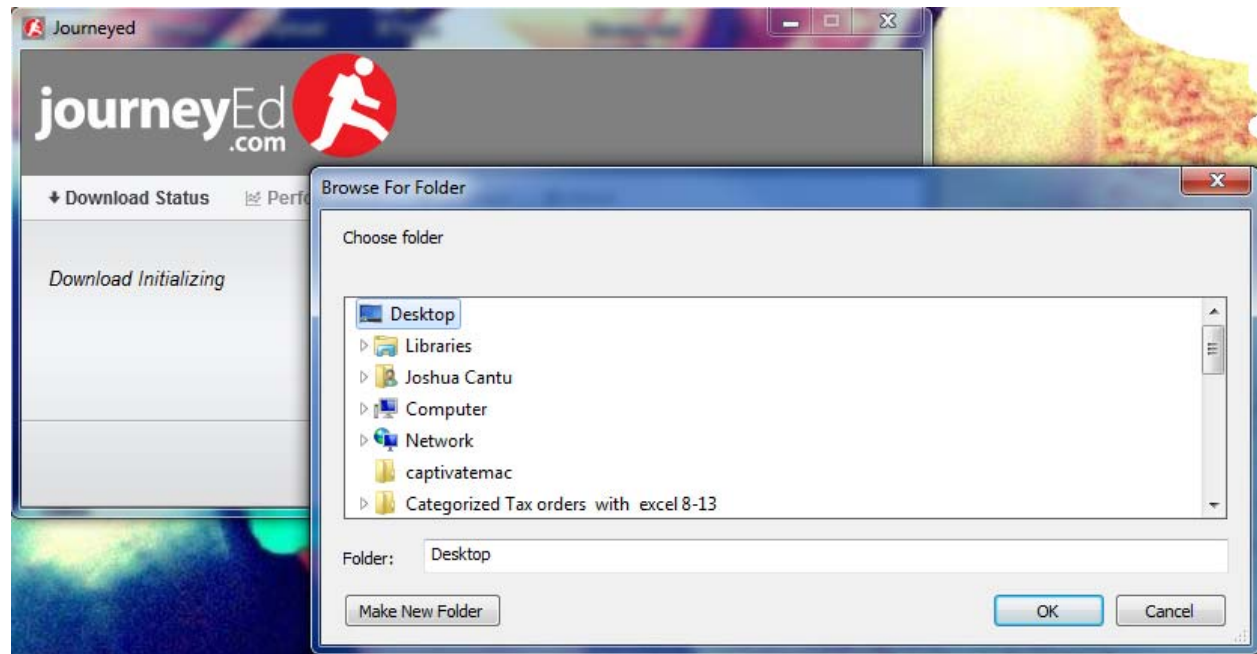

5. The downloading should begin.

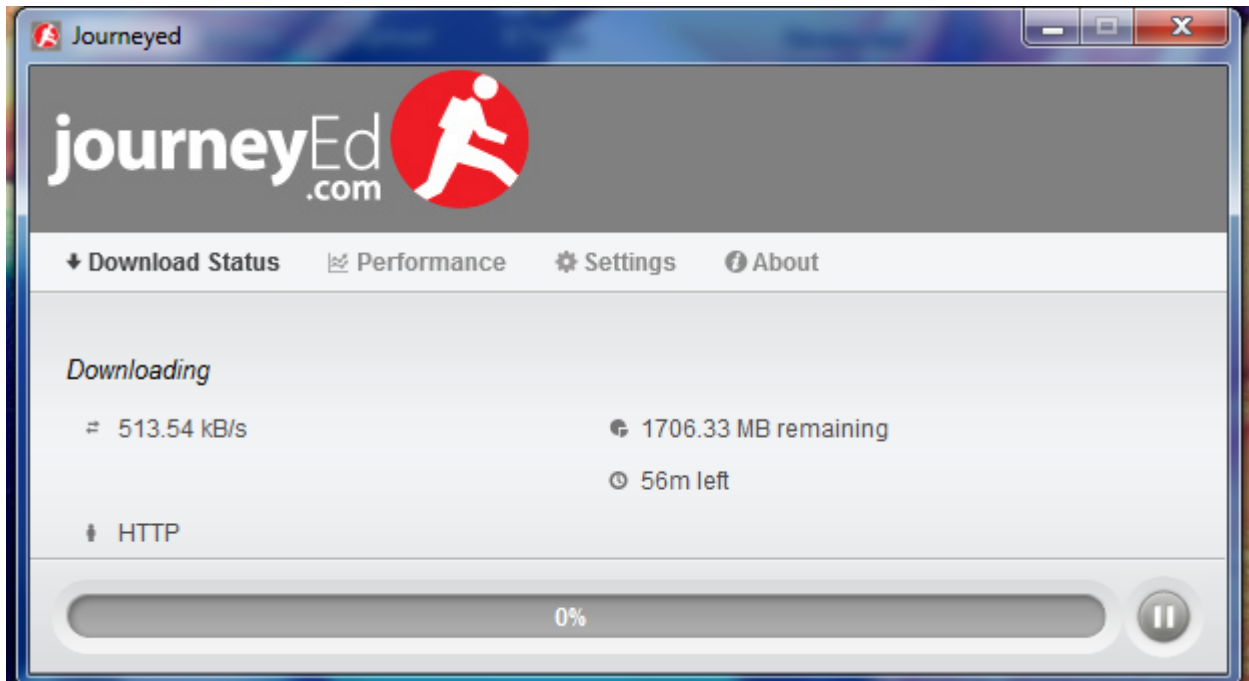

6. Hit the “Launch” button to view the location of the downloaded file and begin install of SPSS. If the “Launch” button does not work, navigate to the location you selected in Step 4 .

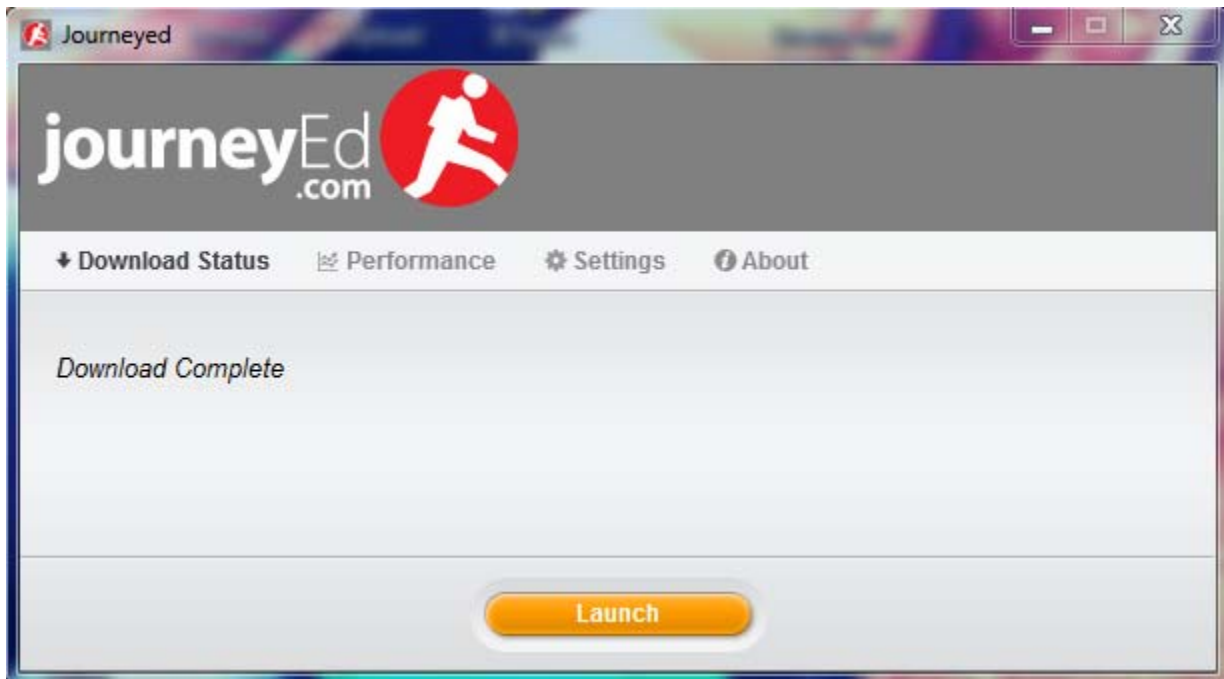

7. Select the locations where the files will be extracted. Below the desktop is selected as the location, it defaults to the selected location in Step 4 but this can be changed. Click extract.

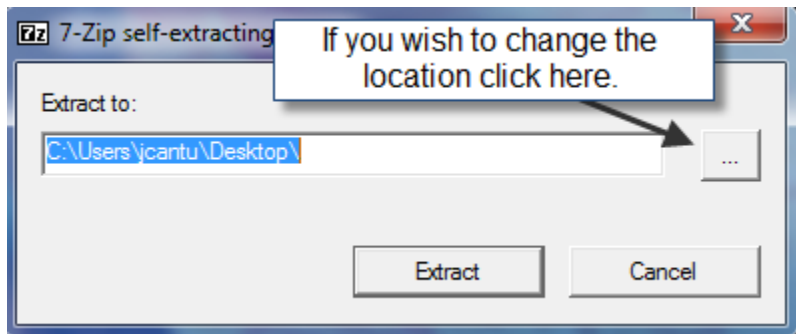

8. Extracting will begin.

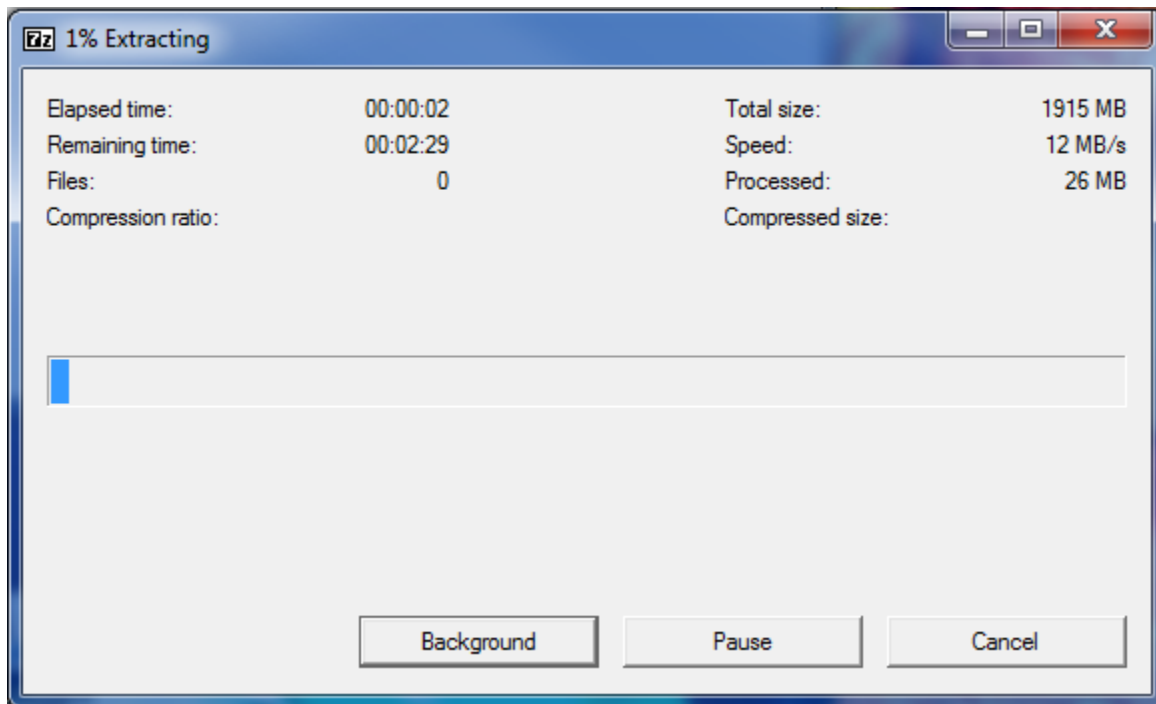

9. Since the desktop was selected in this example the extracted installer files will appear on the desktop after extracting.

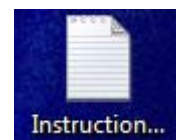

Read InstructionsSPSSPremiumGradPack.txt file before beginning the installation.

SPSS 32 is for computers with a 32 bit processor.

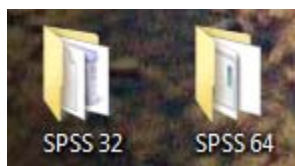

SPSS 64 is for computers with a 64 bit processor.

Select the correct version folder depending on your processor type.

After selecting the correct processor type folder (here SPSS64 bit is selected) click the "setup application" to begin the install.

Click this to begin the SPSS install for 64 bit machines.

Name	Date modified	Type	Size
00419	7/13/2015 11:07 AM	Configuration sett...	23 KB
0x0804	7/13/2015 11:07 AM	Configuration sett...	11 KB
1028.mst	7/13/2015 11:07 AM	MST File	504 KB
1031.mst			
1033.mst			
1034.mst			
1036.mst			
1040.mst			
1041.mst			
1042.mst			
1045.mst			
1046.mst			
1049.mst			
2052.mst			
Bas	7/13/2015 11:07 AM	MST File	380 KB
CustID	7/13/2015 11:07 AM	MST File	912 KB
Help_de	7/13/2015 11:07 AM	MST File	496 KB
Help_es			
Help_fr			
Help_ja			
Help_ko	7/13/2015 11:07 AM	Cabinet File	15,041 KB
Help_pl	7/13/2015 11:07 AM	Cabinet File	9,550 KB
Help_ru	7/13/2015 11:07 AM	Cabinet File	10,215 KB
Hlp_zhCN	7/13/2015 11:07 AM	Cabinet File	14,956 KB
Hlp_zhTW	7/13/2015 11:07 AM	Cabinet File	15,011 KB
IBM SPSS Statistics 23	7/13/2015 11:07 AM	Windows Installer ...	25,840 KB
IBM SPSS Statistics 23	7/13/2015 11:07 AM	Adobe Acrobat D...	1 KB
IBM SPSS Statistics 23.sms	7/13/2015 11:07 AM	SMS File	2 KB
JRE	7/13/2015 11:07 AM	Cabinet File	98,668 KB
LAP	7/13/2015 11:07 AM	Cabinet File	925 KB
Net	7/13/2015 11:07 AM	Cabinet File	667 KB
NetID	7/13/2015 11:07 AM	Cabinet File	1 KB
Python	7/13/2015 11:07 AM	Cabinet File	20,875 KB
setup	7/13/2015 11:07 AM	Application	1,276 KB
Setup	7/13/2015 11:07 AM	Configuration sett...	6 KB
V7	7/13/2015 11:07 AM	Cabinet File	911 KB
v7temp	7/13/2015 11:07 AM	Cabinet File	359 KB
VirtID	7/13/2015 11:07 AM	Cabinet File	1 KB
WindowsInstaller-KB893803-x86	7/13/2015 11:07 AM	Application	2,525 KB

10. Click yes.

User Account Control

Do you want to allow the following program to make changes to this computer?

Program name: IBM SPSS Statistics 23
Verified publisher: **INTERNATIONAL BUSINESS MACHINES CORPORATION**
File origin: Hard drive on this computer

Show details Yes No

[Change when these notifications appear](#)

11. Hit next.

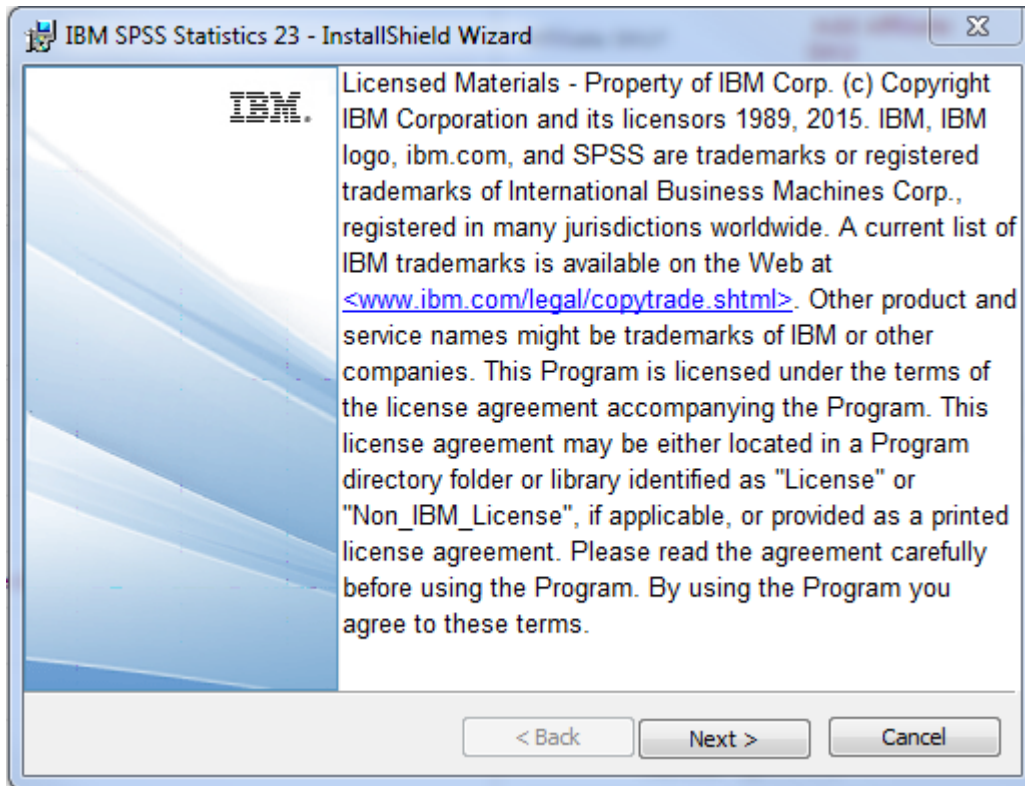

12. Select Authorized user.

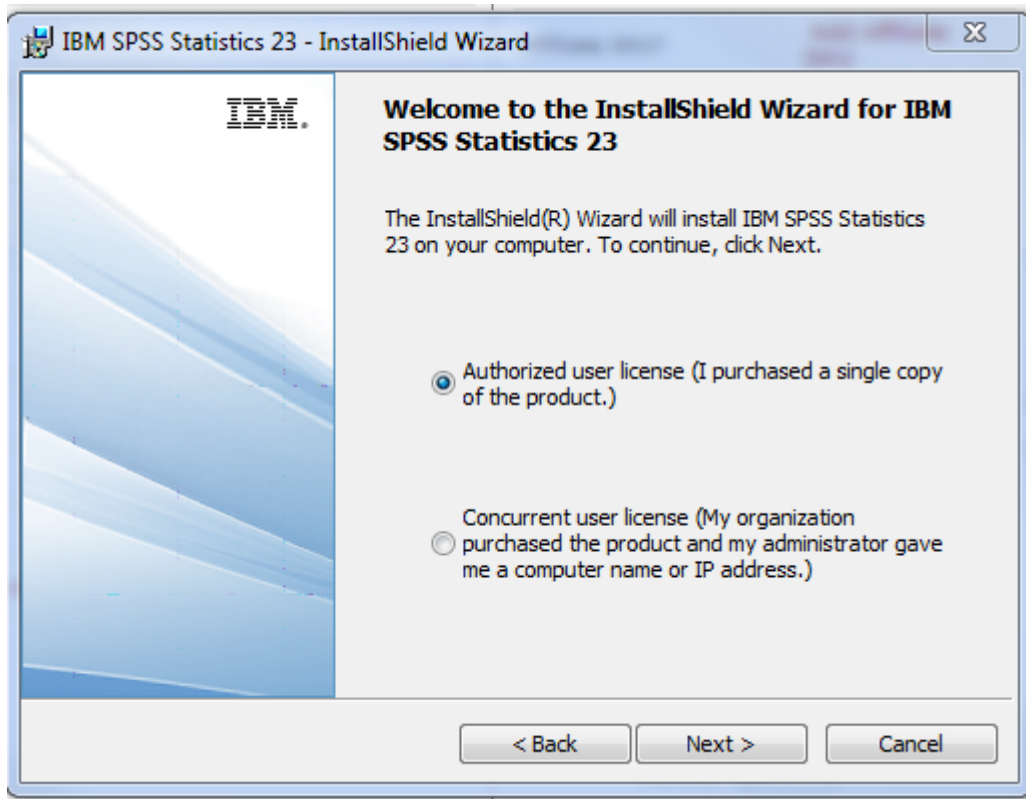

13. Accept the terms.

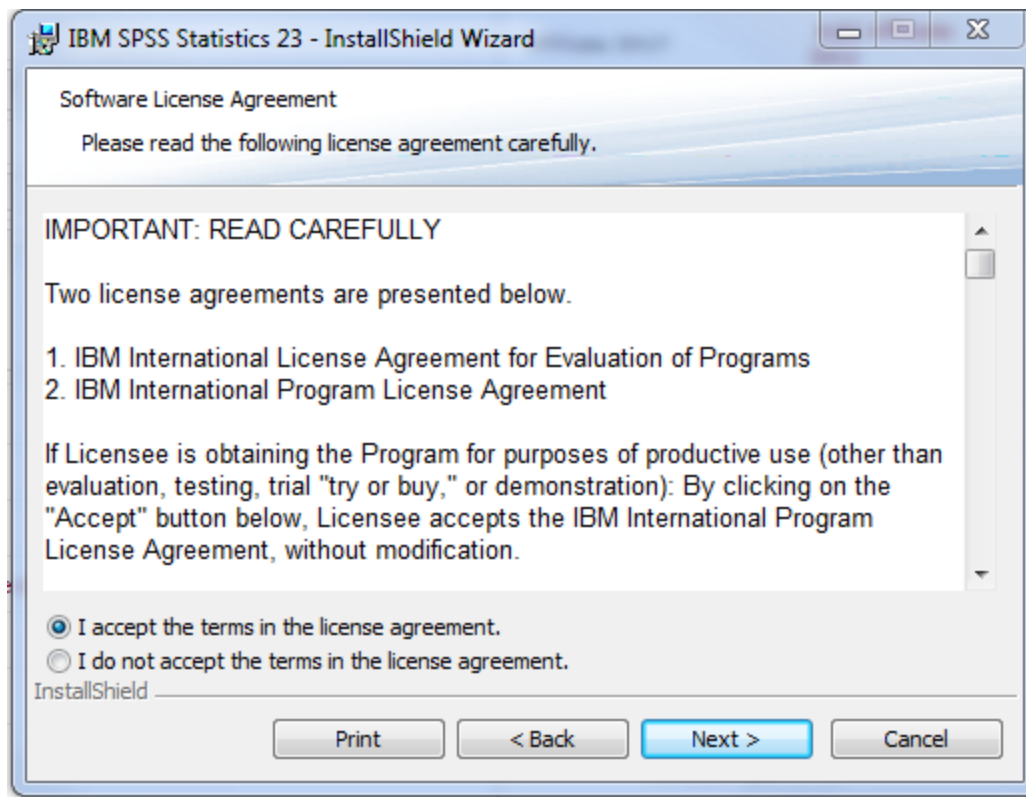

14. Enter your information.

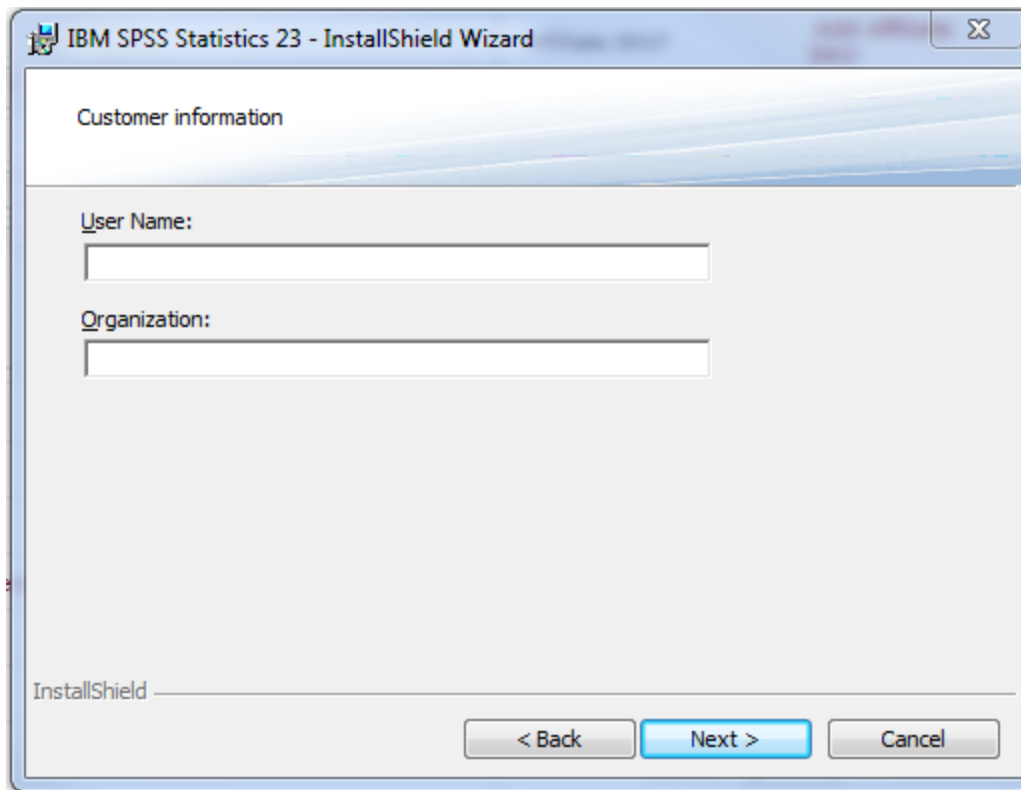

IBM SPSS Statistics 23 - InstallShield Wizard

Customer information

User Name:

Organization:

InstallShield

< Back Next > Cancel

15. Hit next.

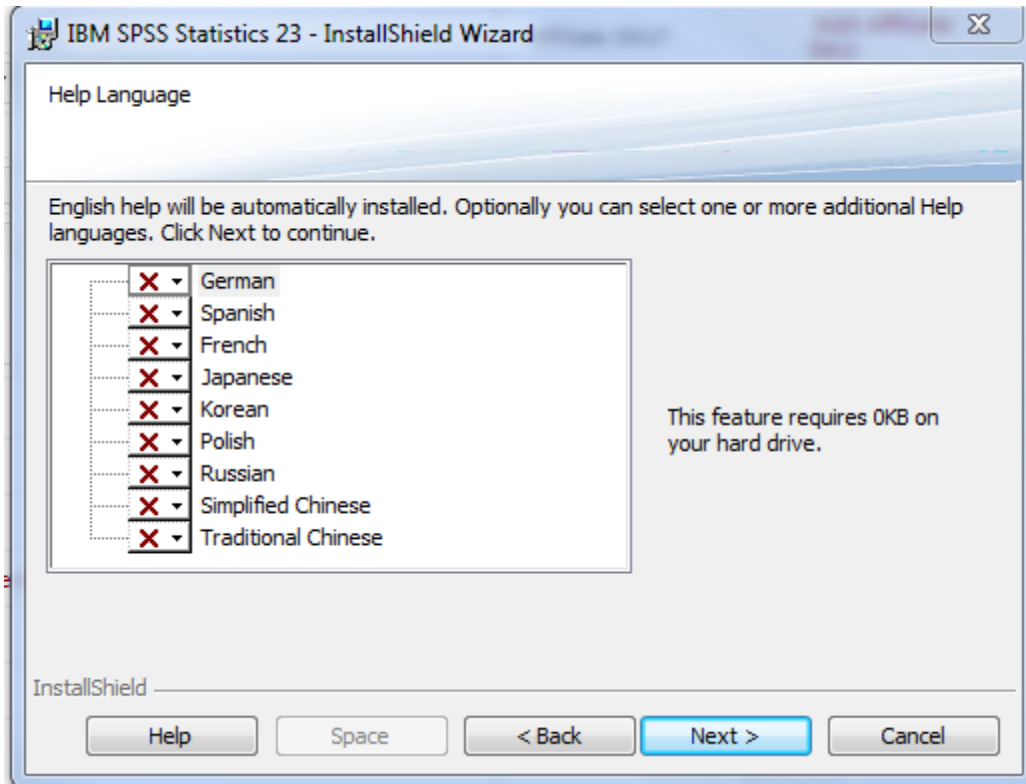

16. Make a selecting that is appropriate for your needs.

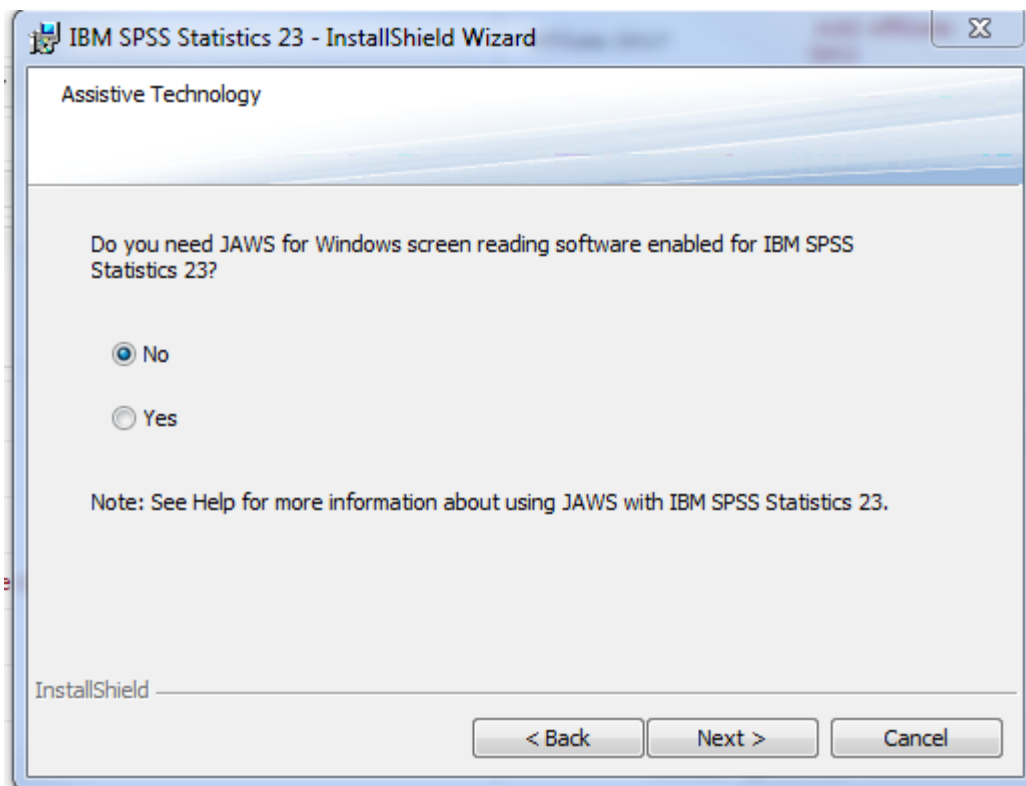

17. Make a selecting that is appropriate for your needs.

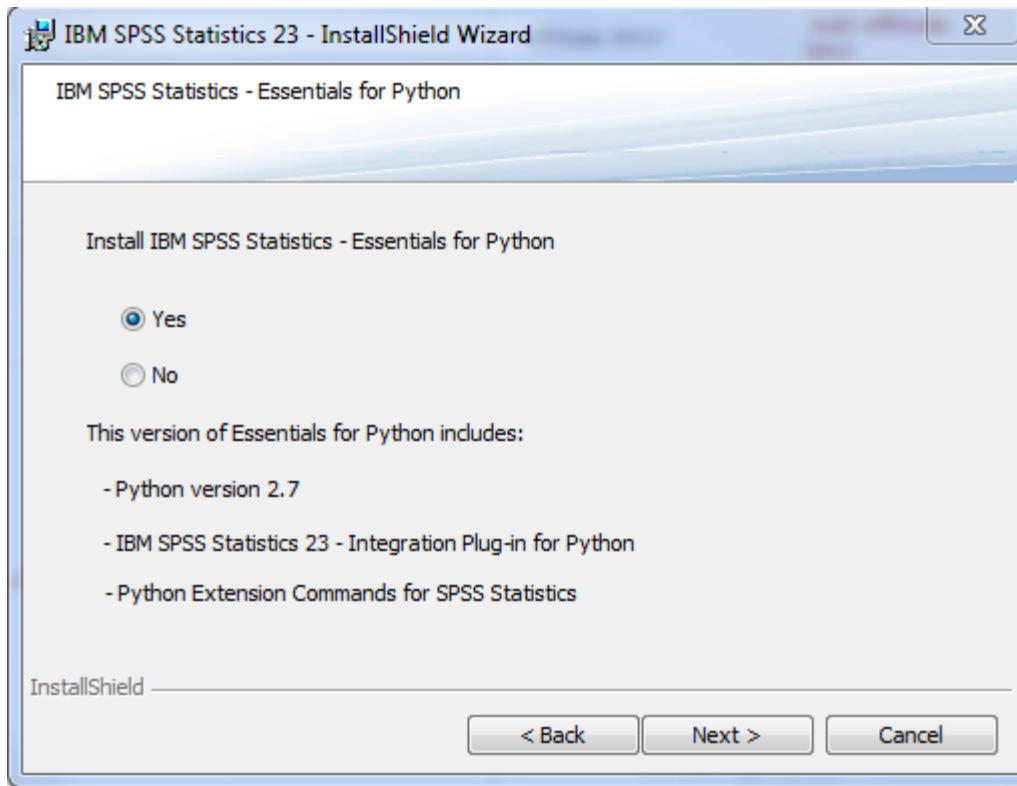

18. Accept terms.

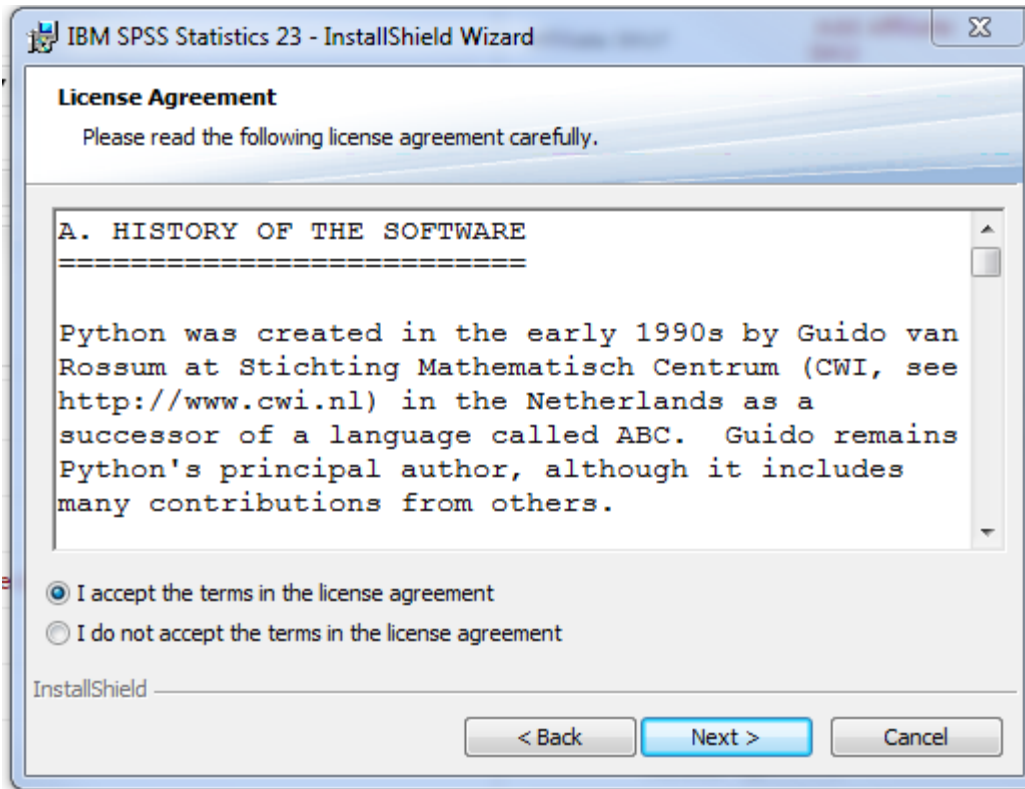

19. Select destination folder.

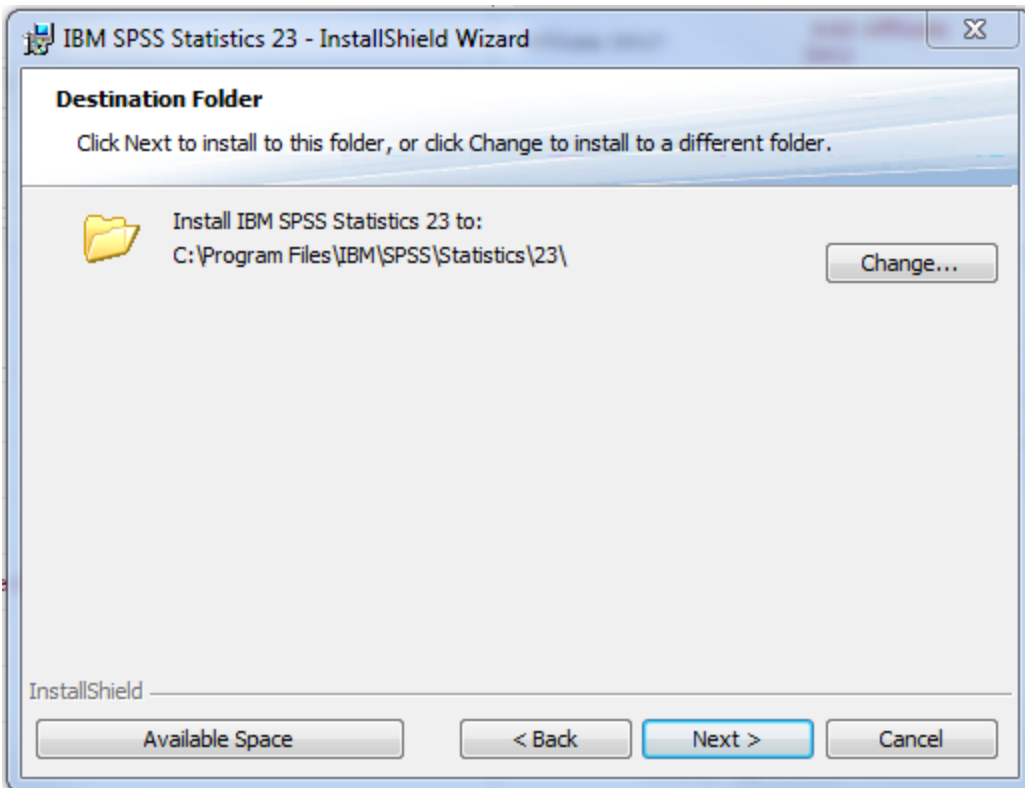

20. Confirm that you wish to start the install procedure.

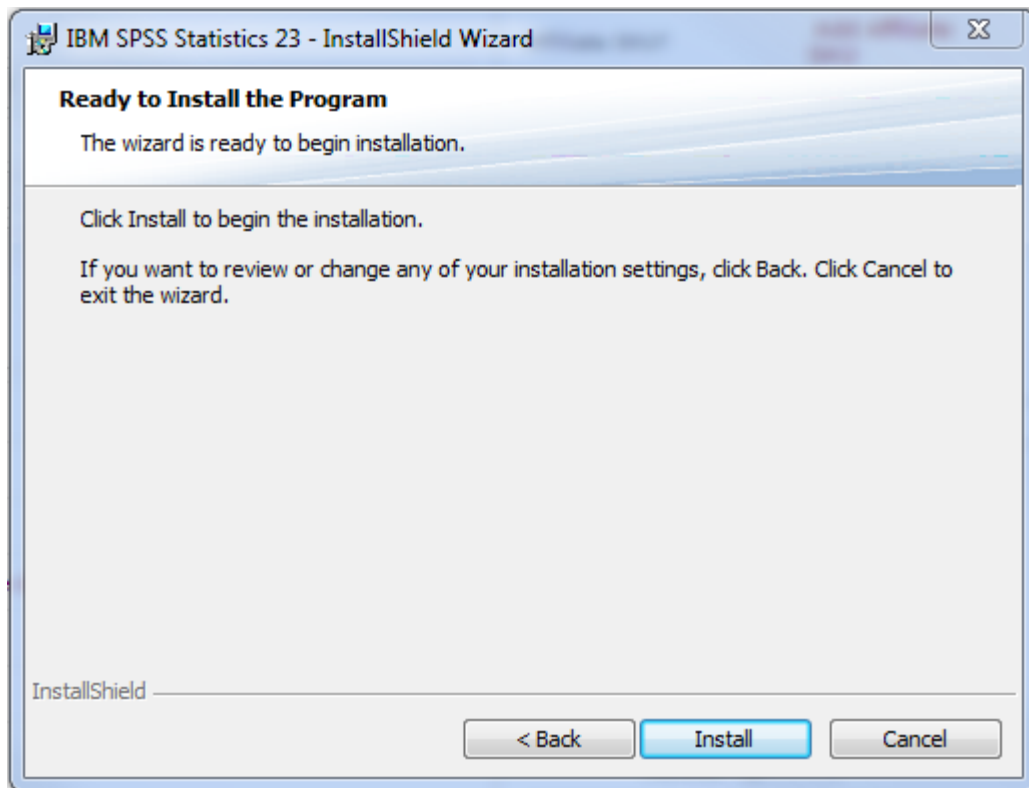

21. Install begins.

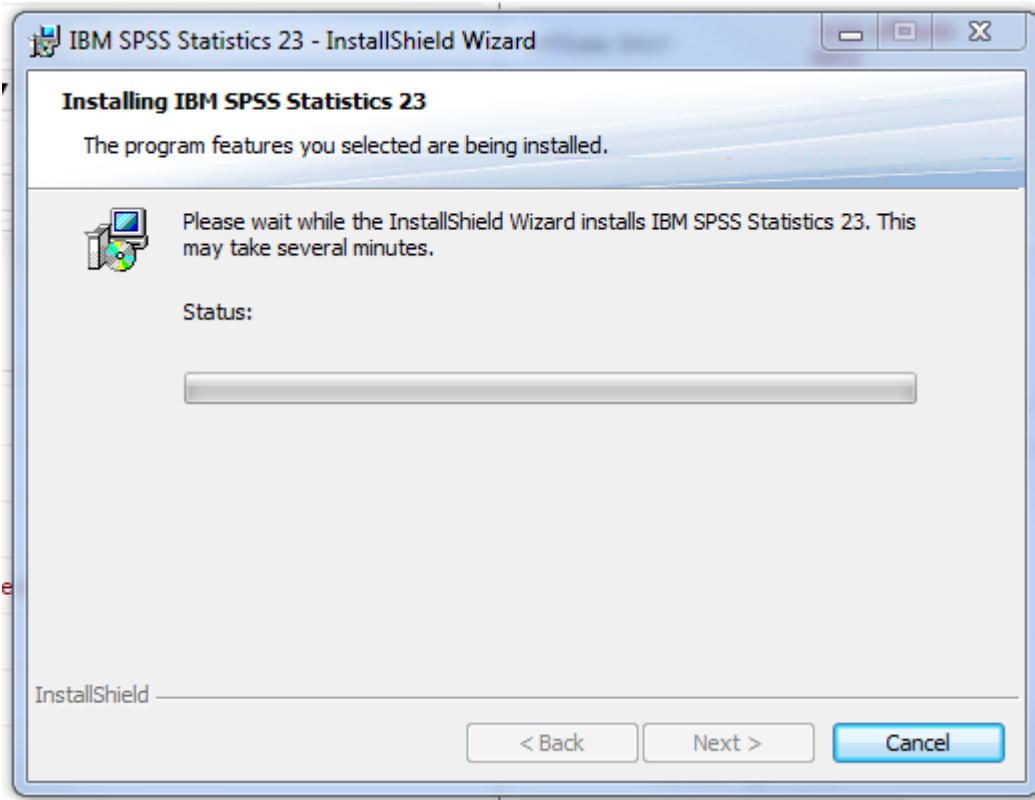

22. Click "OK" to start the license authorization process.

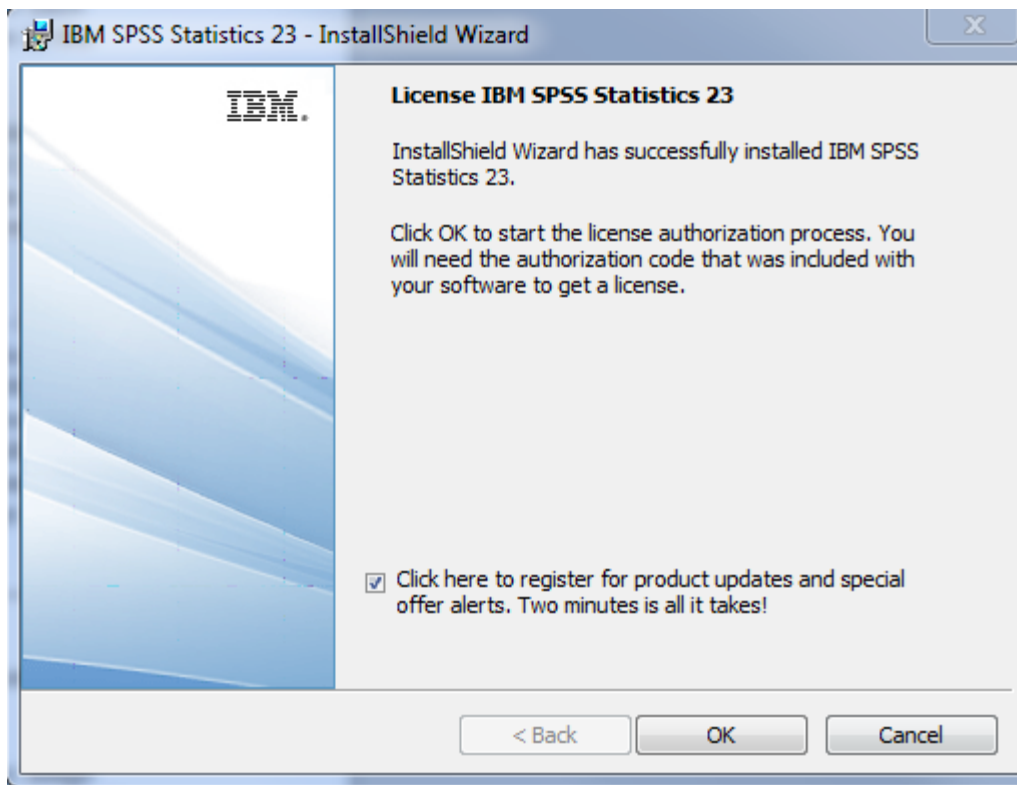

23. Hit next.



24. Enter your code from the email and hit next.

IBM SPSS Statistics 23 Licensing

Enter Codes [Overview of Licensing Process](#)

Please enter the authorization code(s) here to license your product. If you have already contacted IBM Corp. via email or phone, please enter the license code(s) sent back to you by IBM Corp.

[Example codes](#)

Enter Code: [Enter additional codes](#)

The authorization code(s) will be sent to IBM Corp. over the Internet.
[Connect to the internet through a proxy server](#)

< Back Next > Cancel

